

● RR - RESTROOMS

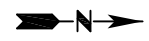

CHARLOTTE R. RILEY CHILD CENTER
(RILY)

1ST FLOOR		2016
DATE	11/30/16	
REVISD		
SCALE	NTS	

Charlotte R. Riley Child Center (RILY)

Building Text Description

Building Location:

The Charlotte R. Riley Child Center (RILY) is located east of Woodmar Avenue and south of 173rd Street and the South 173rd Street parking lot. The building is situated immediately to the west of a university drive roundabout that is accessible from 173rd Street.

Entrances:

There are six (6) entrances into RILY.

- The **Main Entrance** is the east entrance (L1), which leads into the east hallway, or entryway.
 - There is an interior and exterior set of doors at this entrance, separated by a vestibule.
 - This is a covered entrance.
 - This entrance has pavement leading up to it.

The entrances on the west side of the building are all covered entrances.

- The **Southwest Entrance** (L2) is a single door entrance that opens outside. It leads into the southwest hallway.
- The **West Southwest Entrance** (L3) is a single door entrance that opens outside. It leads into the west southwest hallway.
- The **West Entrance** (L4) is a single door entrance that opens outside. It leads into the west hallway.
- The **West Northwest Entrance** (L5) is a single door entrance that opens outside. It leads into the west northwest hallway.
- The **Northwest Entrance** (L6) is a single door entrance that opens outside. It leads into the northwest hallway.

Elevators:

There are no elevators in RILY.

Stairs:

There are four (4) sets of stairs in RILY.

- The **South Stairway** is located within room 112, connected to the southern wall.
- The **North Stairway** is located within room 159 connected to the northern wall.

- The **Northwest Stairway** is located off of the west hallway on the north side of the hallway.
- The **Southwest Stairway** is located off of the west hallway on the south side of the hallway.

Restrooms:

There are two (2) public restroom in the RILY. There are five (5) restrooms in the classrooms for the children to use.

- The restrooms are single-user restrooms.
- The public restrooms are located off of the east hallway, room numbers 103 and 104.
- Rooms 113, 123, 144, 149, and 159 are children's restrooms.

Building layout (hallways & open areas):

There are six (6) hallways in RILY. The building is split into three sections, each section associated with one of the classrooms: 112, 135, and 159.

- The **East Hallway** (1H01) doubles as an entryway, running north and south connecting to the main entrance, rooms 112, 135, and 159.
- The **Northwest Hallway** (1H06) runs from the northwest entrance to room 159.
- The **West Northwest Hallway** (1H05) runs from the west northwest entrance to room 159.
- The **West Hallway** (1H04) runs from the west entrance to room 135, separated by a single door that opens into the hallway.
- The **West Southwest Hallway** (1H03) runs from the west southwest entrance to room 112.
- The **Southwest Hallway** (1H02) runs from the southwest entrance to room 112.

Room Locations:

- The **South Classroom** is room 112, located at the south end of the building, with a door off of the east hallway. There are also doors into the south classroom from the kindergarten classroom, the south kitchen, the observation room, and both the southwest and the west southwest hallway lead into the south classroom. Two children's restrooms are located off of the south classroom.
- Rooms 113 – 123 are located off of the south classroom and the southwest hallway in ascending order starting from the southwest corner.
- The **Observation Room** is room 116, located off of the south classroom, with the door opening into the room. There is also an entrance into the observation room from the southwest hallway.
- The **Laundry** is room 118, located in the southwest corner of the building, with entrances off of the southwest hallway, observation room, and the south lockers.

- The **South Lockers** are in room 120, located in the southwest corner of the building, with entrances off of the laundry room and the south kitchen.
- The **South Kitchen** is room 122, located in the southwest corner of the building, with a door off of the south classroom opening into the kitchen, and a door off of the south lockers opening into the lockers.
- Room 124 and 127 are located off of the west southwest hallway.
- The **Kindergarten Classroom** is room 135, located off of the east hallway. There are also doors into the kindergarten classroom from the north classroom, the south classroom, and the west hallway.
- Room 135A, 135B, and 135C are all off of the kindergarten classroom.
- The **Conference Room** and **Lounge** are room 132, located off of the west northwest hallway, with a door that opens into the conference room/lounge.
- The **Workroom** is room 140, located off of the north classroom, with a door opening into the workroom, and an entrance from the north lockers.
- The **North Lockers** are in room 142, located in the northwest corner of the building, with an entrance off of the workroom, and a door off of the north kitchens which opens into the north lockers.
- The **North Kitchen** is room 146, located off of the north classroom, with a door opening into the kitchen off of the north classroom, and a doorway off of the north lockers which open into the locker room.
- Room 147 is off of the northwest hallway.
- The **North Classroom** is room 159, located at the north end of the building, with a door off of the east hallway. There are also doors into the north classroom from the kindergarten classroom, the north kitchen, the workroom, and both the northwest and the west northwest hallway lead into the classroom. Two children's restrooms are located off of the north classroom.