



## Course Report for Spring-2019-STAT-13000-004-Stat & Contempo Life (Jonathan Kuhn) - Spring 2019

### PNW Course Evaluations - Spring 2019

Project Audience 28  
Responses Received 25  
Response Ratio 89.29%

#### Report Comments

##### INTRODUCTION

This report contains the results gathered during the online course-instructor evaluations. Students were invited to share their feedback on the teaching and the course material, ultimately to help improve the overall quality of education at our institution. It is now our collective duty to turn this insight into action.

As part of this mission, all instructors receive an Individual Course Report for developmental purposes i.e. to identify strengths and areas for improvement in regard to their teaching methods. Contents include graphs, tables, rankings, frequencies, statistics, and comments, as well as reflective questions to help guide you in the preparation of your personal development plan.

We urge every Faculty Member to diligently examine all the analysis, to seek to understand it, to take note of patterns, to draw logical conclusions and to take it upon yourself to act on the valuable feedback your students have taken the time to provide.

**Creation Date** Sat, May 11, 2019



[Download PDF](#)

## GUIDELINES

To aid in interpreting the results, please consider the following:

1. Consider the response rate. These evaluations stem from student perception, which implies that the validity increases proportionally with the number of occurrences. If your class size is small (under 10 students), be cautious in drawing conclusions from the course evaluation results from a single class. For classes with larger enrollments, be similarly cautious in drawing conclusions if less than 60% of the students responded.
2. Identify trends. Your improvement plan should be based on the most representative results and less on outlying responses. Look for themes and trends in your course evaluation results across courses and semesters.
3. Look for opportunities for improvement. Review your results with a focus on how the results might help you improve your instructional practice. While your course evaluation results may provide you with a general area to address, you will need to seek additional information and feedback to identify specific actions to take.

## **Evaluation Summary**

### Course Summary

Spring-2019-STAT-13000-004-Stat & Contempo Life, 2019201

	Count	Strongly Agree	Agree	Neither Agree nor Disagree	Disagree	Strongly Disagree	Mean	Median	SD
The course was well organized to promote my learning	25	28.00 %	36.00 %	28.00 %	8.00 %	0.00 %	3.84	4.00	0.94
I knew what was expected of me in this course	25	40.00 %	40.00 %	20.00 %	0.00 %	0.00 %	4.20	4.00	0.76

### Instructor Summary

Jonathan Kuhn - Spring-2019-STAT-13000-004-Stat & Contempo Life, 2019201

	Count	All the Time	Usually	About Half the Time	Hardly Ever	Never	Mean	Median	SD
The instructor promoted a supportive learning environment	25	68.00 %	20.00 %	12.00 %	0.00 %	0.00 %	4.56	5.00	0.71
The instructor provided useful feedback that helped me learn	25	36.00 %	28.00 %	28.00 %	8.00 %	0.00 %	3.92	4.00	1.00

### Teaching Methods

Jonathan Kuhn - Spring-2019-STAT-13000-004-Stat & Contempo Life 2019201

	Count	Strongly Agree	Agree	Neither Agree nor Disagree	Disagree	Strongly Disagree	Mean	Median	SD
The teaching methods used by the instructor helped me learn	25	28.00 %	32.00 %	20.00 %	16.00 %	4.00 %	3.64	4.00	1.19

## **Statistical Response Analysis**

## Course Items

1. The course was well organized to promote my learning

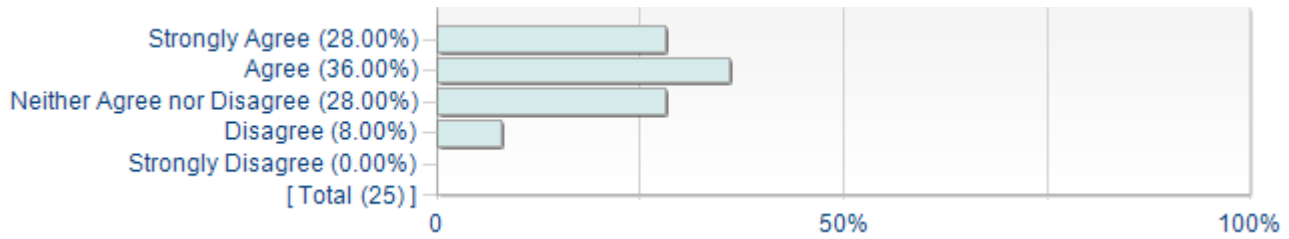

Statistics	Value
Response Count	25
Mean	3.84
Median	4.00
Standard Deviation	0.94

2. I knew what was expected of me in this course

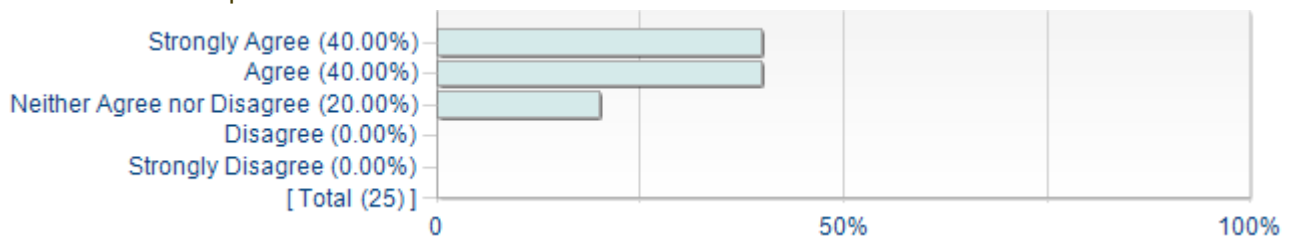

Statistics	Value
Response Count	25
Mean	4.20
Median	4.00
Standard Deviation	0.76

## Instructor Items

1. The instructor promoted a supportive learning environment

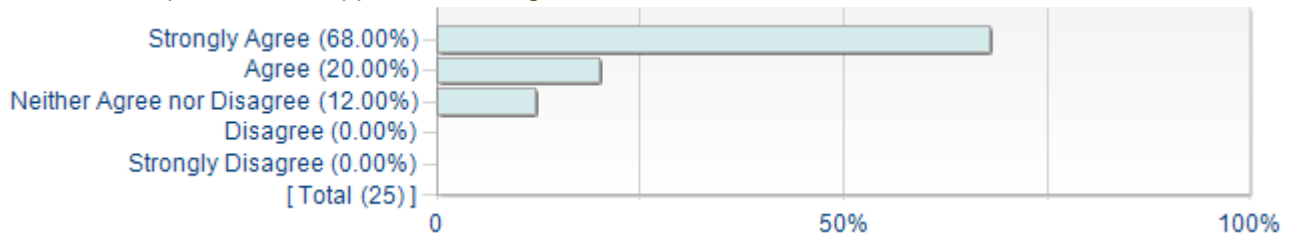

Statistics	Value
Response Count	25
Mean	4.56
Median	5.00
Standard Deviation	0.71

2. The instructor provided useful feedback that helped me learn

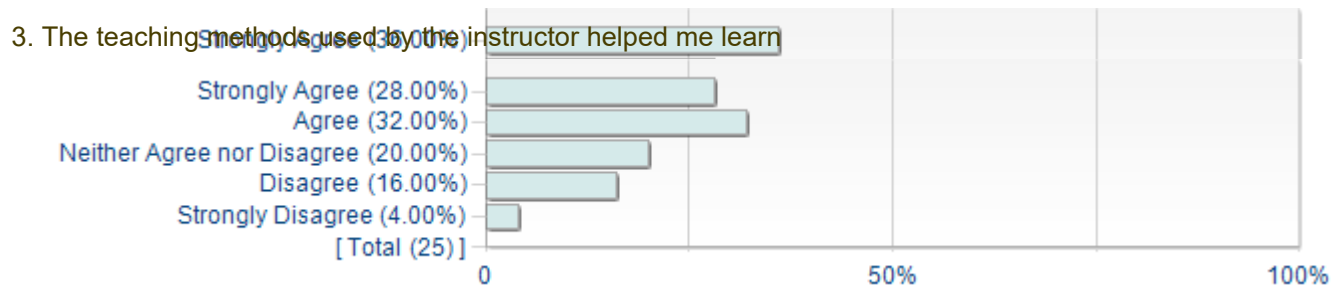

Statistics	Value
Response Count	25
Mean	3.64
Median	4.00
Standard Deviation	1.19

### Comparative Response Analysis

### College and Department Course Items

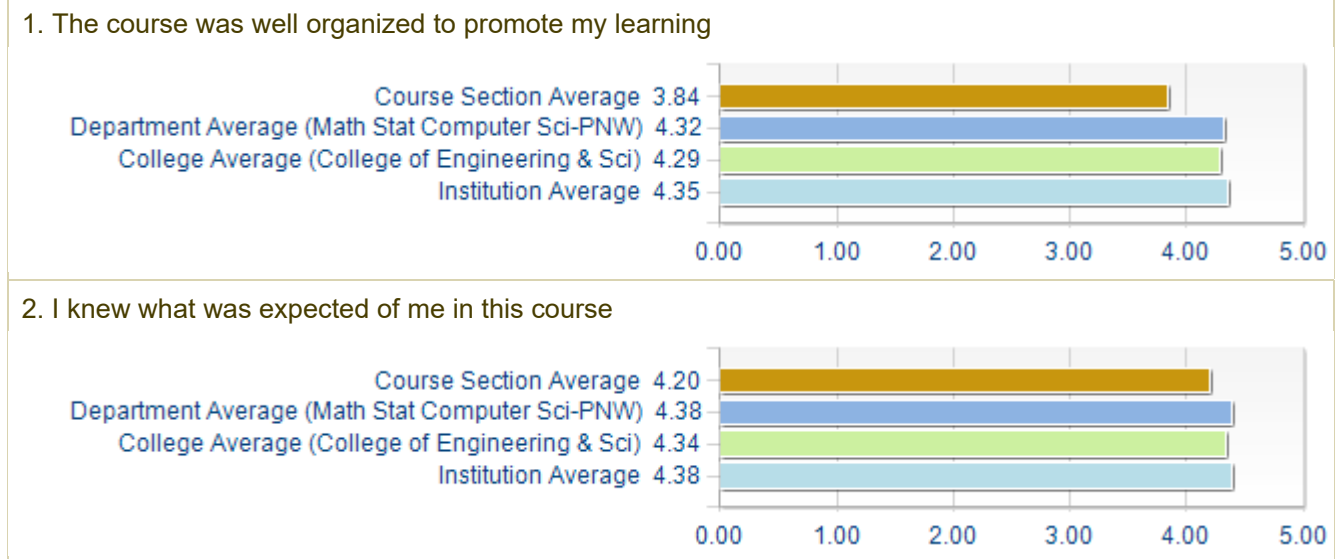

### College and Department Instructor Items

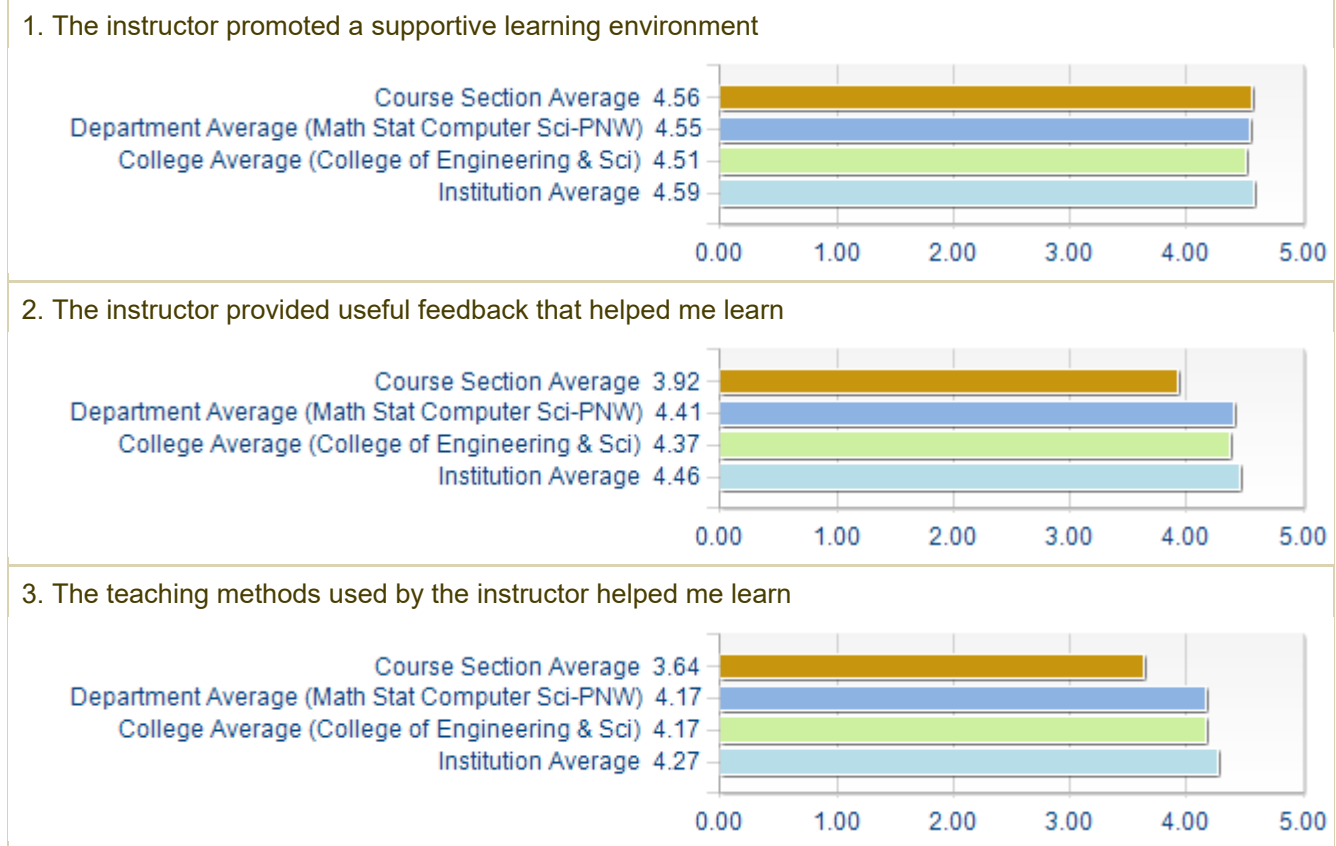



## Open Ended Feedback

## Comments

### Comments

This class was way more fun than expected, and was easy to learn the material cause it was more recent.

The class was good and helped me have a better understanding of STATS

The class could use some restructuring especially when it came to homework assignments.

Was always hard to catch up with him, changes subjects to fast, needs to focus more on a single subject for a while.

I liked the structure and the type of grading this class provides. It was easy to follow the entire semester.

This class was challenging but Professor Kuhn was very helpful.

The lecture note packets did not help me learn. The questions on the packets did not prep me for the homework or the tests and quizzes. This made the material confusing and I often had to supplement what use lecture would be with tutorials I found on YouTube and KahnAcademy. I think the professor could fix these issues if he lectures with chalk and blackboard, by illustrating and explaining with specific examples. He should take advice from Norma Elias.

suhhhhhh

work was extremely complex but instructor was extremely helpful in clarifying any potential problem.

Sometimes I felt that the instructor did not fully understand the material. The physical notes were helpful but there were times that I did not fully understand the material and the professor's assistance were confusing as well.

Loved the professor – very organized and very helpful!

Very helpful instructor and look forward to having him again in the future.

Great teacher

i can not say i learn even one thing in this course

## **Additional Personalized Instructor Questions**

This section includes the results from any custom items that you may have added to your evaluation, including *Custom Rating* and/or *Open Ended* Questions. This section will be empty if you chose not to include or add any custom items to your survey.