

Powers & Porter

169th Street
Parking

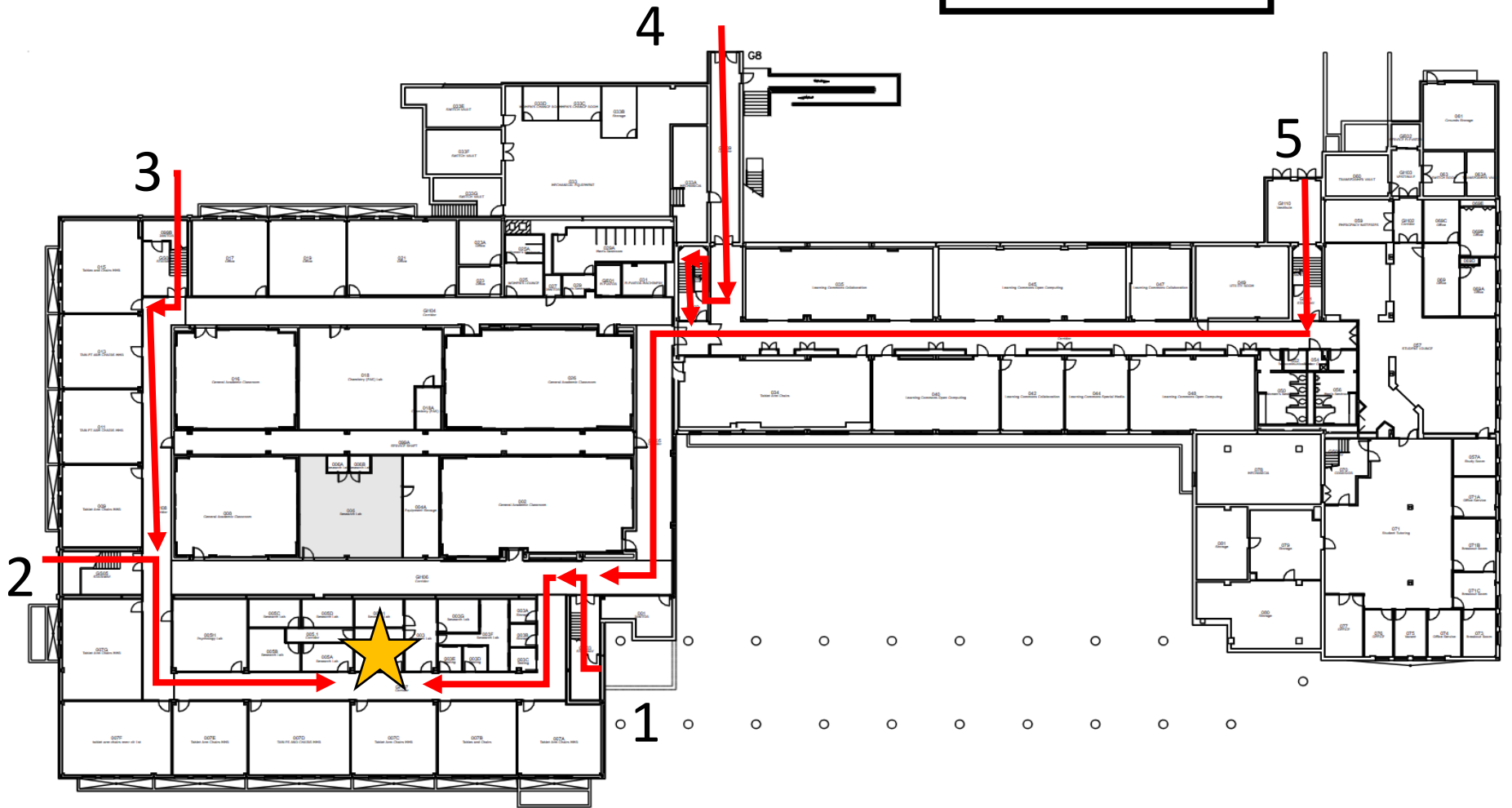

Student Union & Library

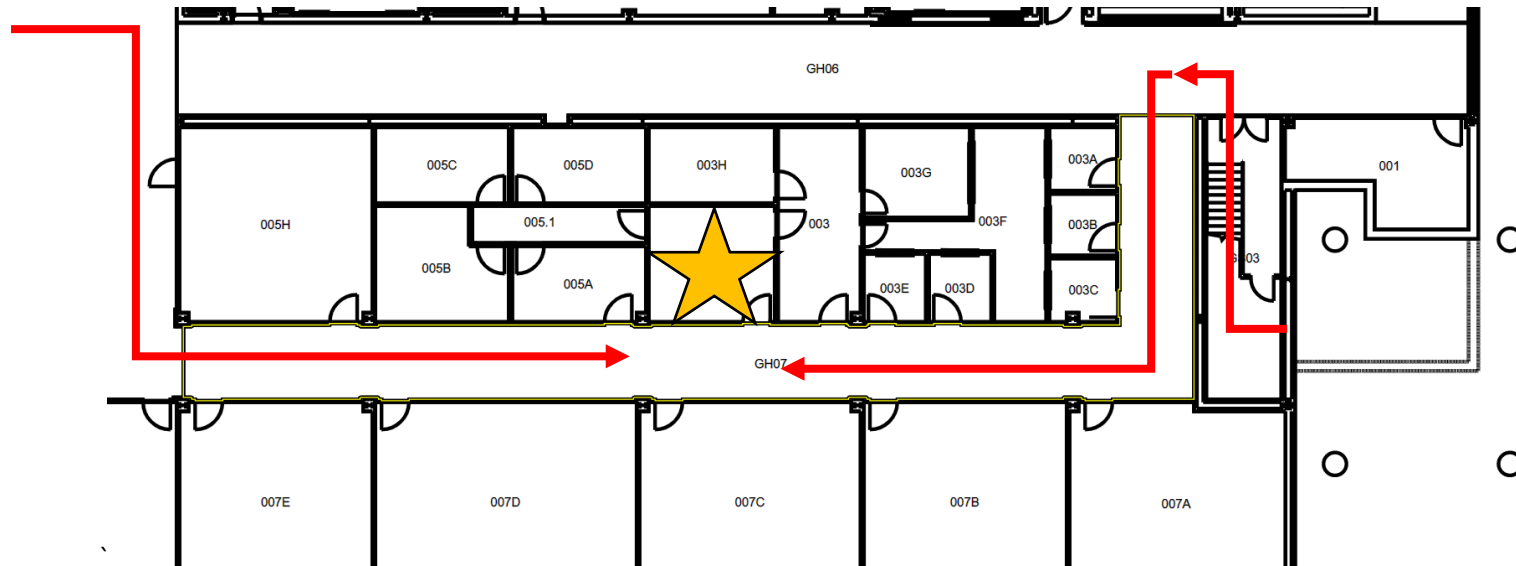

The Integrative Physiology and Health Sciences (IPHS) Center is in Gyte G005 in the South-West corner of the building

1. Southwest entrance

- a. Go **DOWN** the stairs to the left
- b. Turn **LEFT** out of the doorway and go down the **first hallway on your left**
- c. **Follow the hallway.** The research center will be **on your right**

2. West Entrance

- a. Go **DOWN** the stairs
- b. Turn **RIGHT** at the bottom of the stairs
- c. Go to the **end of the hallway** and turn **LEFT**
- d. **Follow the hallway.** The research center will be **on your left**

3. Northwest Entrance

- a. Go **DOWN** the stairs
- b. Go to the **end of the hallway** and turn **LEFT**
- c. **Follow the hallway.** The research center will be **on your left**

4. North Entrance (Peregrine Path)

- a. Follow the hallway and take the stairs on the right **DOWN**
- b. At the bottom of the stairs turn **Right** then **IMMEDIATELY LEFT**
- c. Follow the hallway all the way down and turn right
- d. Walk just **past the stairwell** and then make a **left** down the hallway
- e. **Follow the hallway.** The research center will be **on your right**

5. Northeast Entrance

- a. Take the stairs down and turn **RIGHT**
- b. Follow the hallway to the end and make a **LEFT**
- c. Follow the hallway all the way down and right
- d. Walk just **past the stairwell** and then make a **left** down the hallway
- e. **Follow the hallway.** The research center will be **on your right**